

KEY PLAN (SCALE 1:10)

Planning Permit No. 124/195
APPROVED
 SUBJECT TO THE CONDITIONS IN THIS OFFICE LETTER.
 No. 31/2007/15/DA/6/15
 20/6/15
 FOR MEMBER SECRETARY
 MADRAS METROPOLITAN
 DEVELOPMENT AUTHORITY
 MADRAS-600 008.

Inspected on 23.1.95
Found with excavation of the building road is 80.0" Public
23/1/95

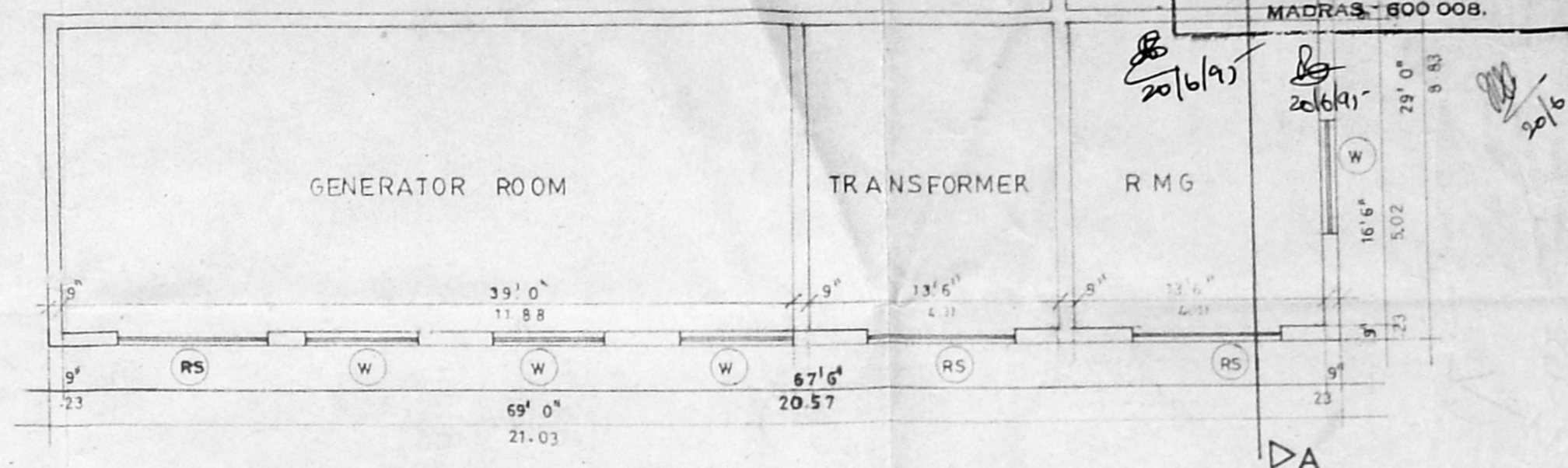

AC PLANT ROOM (ALREADY SANCTIONED)

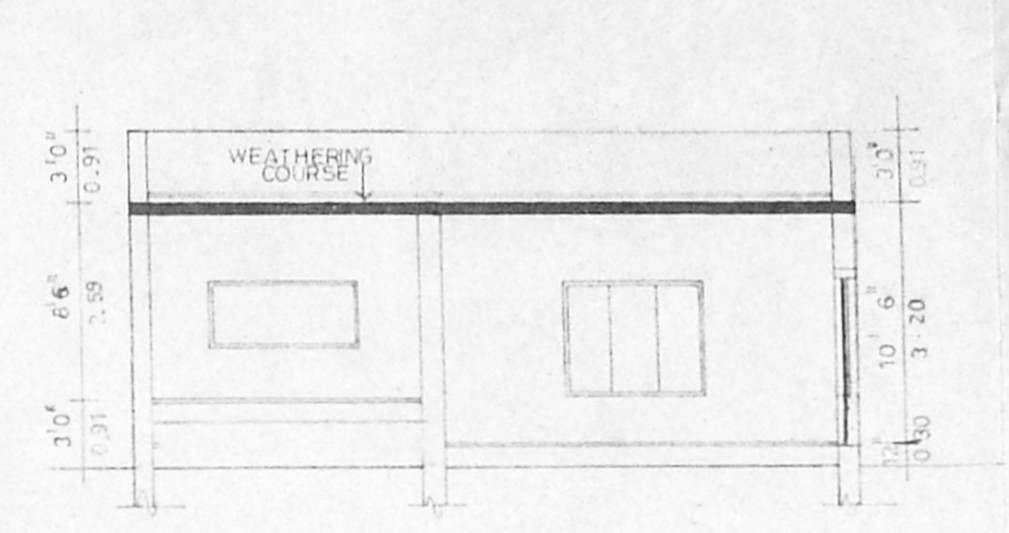

SECTION A-A

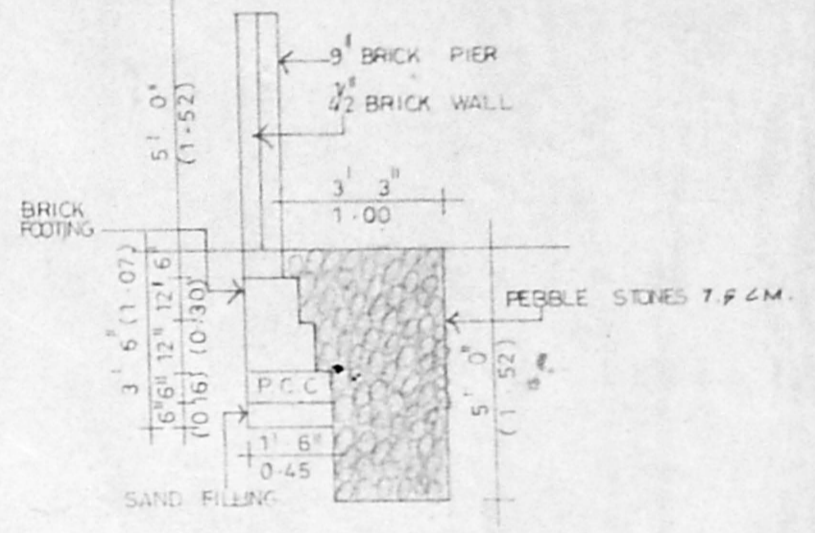

COMPOUND WALL DETAIL (SCALE 1:4'0")

NOTE
 ALL TOILET IN GROUND FLOOR ARE AT 0.91M LVL & NO TOILETS BELOW THIS LEVEL.
 ALL AIR COOLED AIR CONDITIONING SYSTEM (NO WATER REQUIREMENT FOR AC PLANT ROOM)

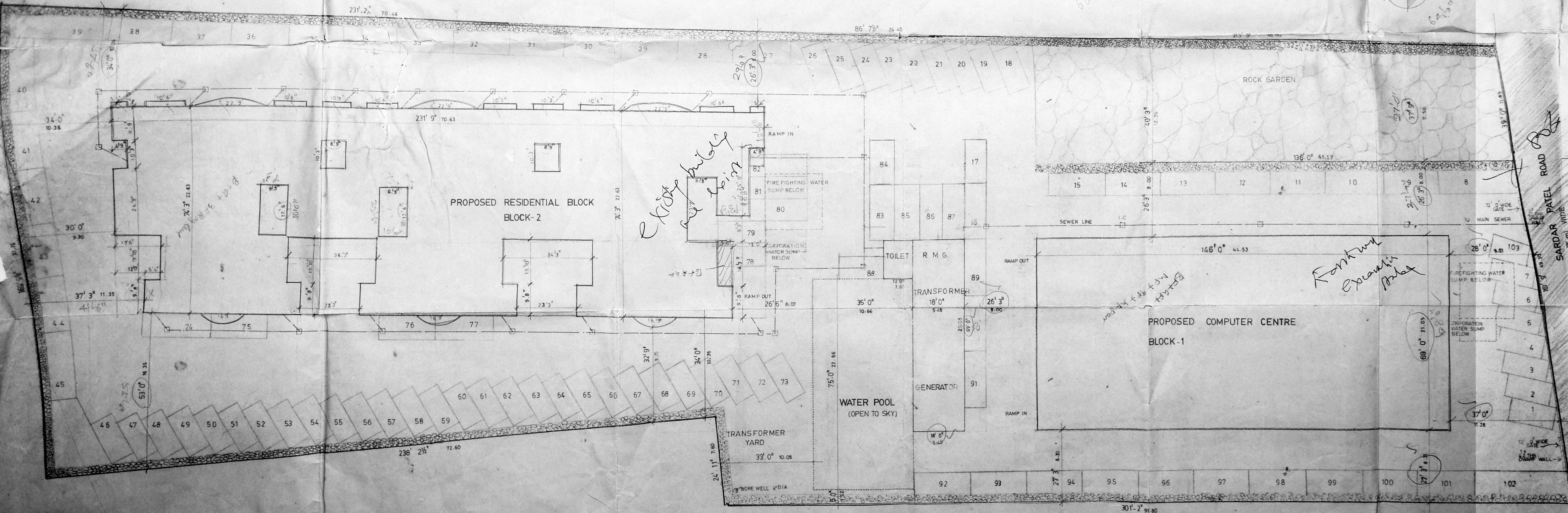
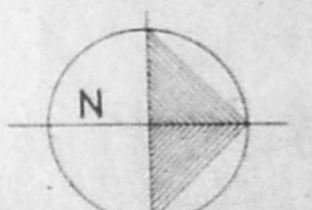

SITE PLAN
 SCALE 1:16'0"

MMDA 'C' / PP No. 1
 C. No. 22/1992/19
 Asst. Secretary:
 PART I
 PART II
 P. S. P. 199
 DA

AREA STATEMENT

PLOT AREA	86273.68	8018.00
NET FLOOR COVERAGE	25439.51	2364.27
ACHIEVED PLOT COVERAGE	25439.51	2364.27
BUILT UP AREA		
BLOCK - 1	95042.12	8832.91
BLOCK - 2	120453.32	11194.55
TOTAL	215495.44	20027.46
NON FSI AREA		
BLOCK - 1	15133.12	1406.42
BLOCK - 2	4971.06	461.99
OTHER NONFSI	1432.00	132.16
TOTAL	21536.18	2001.50
CAR PARK AREA		
BLOCK - 1	3459.76	321.54
BLOCK - 2	4015.31	373.17
TOTAL	7475.07	694.71
BASEMENT CARPARK	14705.31	1366.66

COLOUR INDICATION

PROPOSED BUILDING	[Symbol]
ACCESS ROAD	[Symbol]
SEWER LINE	[Symbol]
PLOT BOUNDARY	[Symbol]

V. JANGAMESWARAN V. TECH. FILE
 CHARTERED ENGINEER
 110, MOUNT ROAD, MADRAS-32.
V. S. S. S. S.
 F. 6003
 STRUCTURAL ENGINEER

S. Matha Subramanyam
 OWNER'S SIGNATURE

V. S. NATARAJ, MARCH 1992
 ARCHITECT - LIC. NO. 145/1992
 Class - I, No. 385
 220, SARDAR PATEL ROAD,
 ALWARPET, MADRAS-600 019
 TEL NO: 457465

LICENSED SURVEYOR
nataraj & venkat
 ARCHITECTS
 128, T.T.K. ROAD,
 ALWARPET, MADRAS-8.

JOB TITLE
PROPOSED ALTERATION TO 3rd FLOOR AND ADDITION OF 4th TO 10th FLOOR IN BLOCK 2 AND ADDITION OF 4th TO 9th FLOOR IN BLOCK 1 AT SARDAR PATEL ROAD BLOCK - NO. 12 & 14 T.S. NR 45/1, 45/2, 45/3, 45/4, 45/5 & 2 OLD R.S. NR 136 (PTS) KOTTUR VILLAGE, ADYAR, MADRAS.

DRAWING TITLE
COPORATION DRAWING SITE PLAN & LOCATION PLAN

DRAWN: [Signature]
 CHECKED: [Signature]
 SCALE: 1:16'0"
 DATE: [Blank]

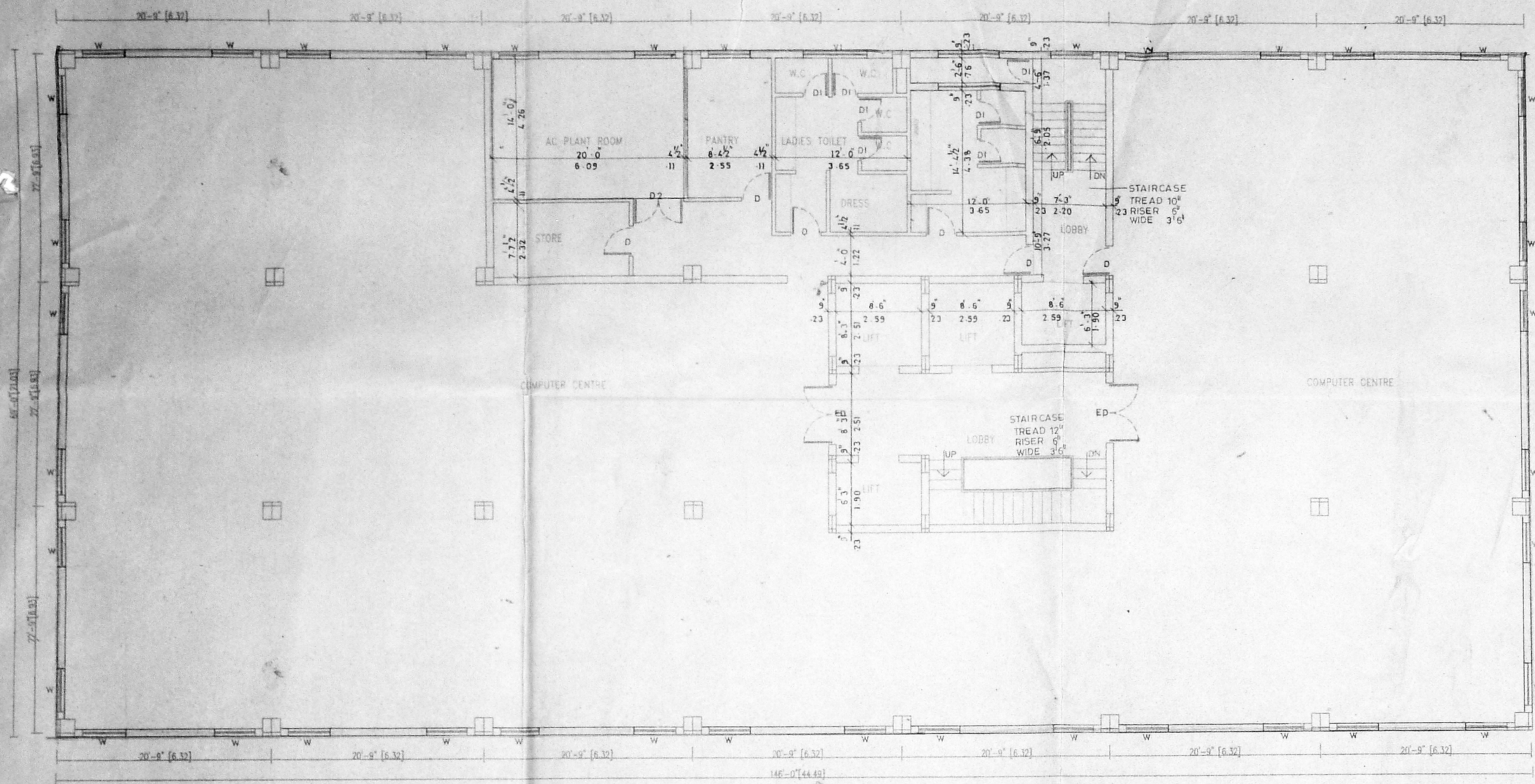

TYPICAL FLOOR PLAN (4 TO 9TH FLOOR PLAN)
(FIRST TO THIRD FLOOR ALREADY SANCTION)

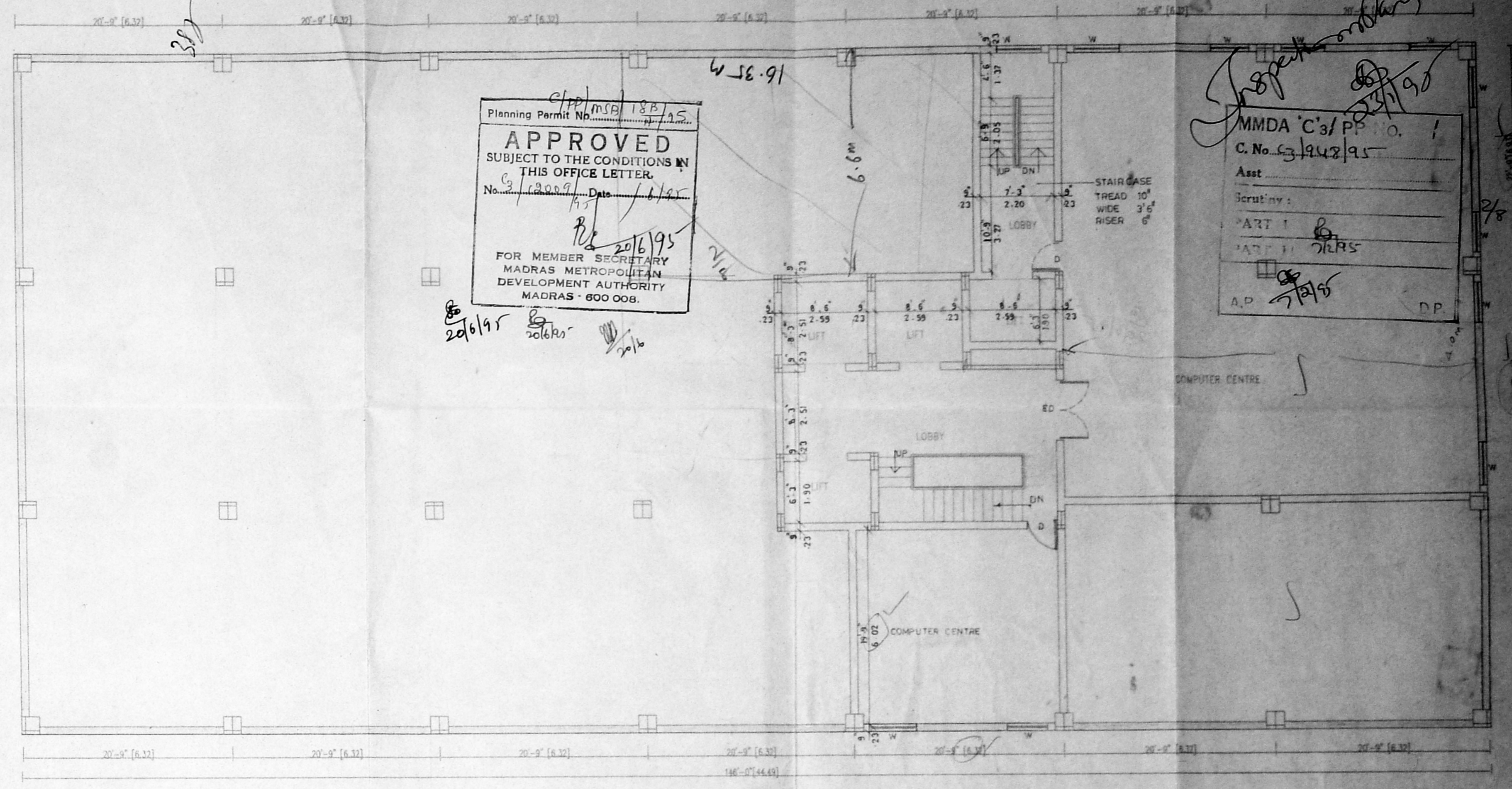

MEZZANINE FLOOR PLAN ALREADY SANCTION

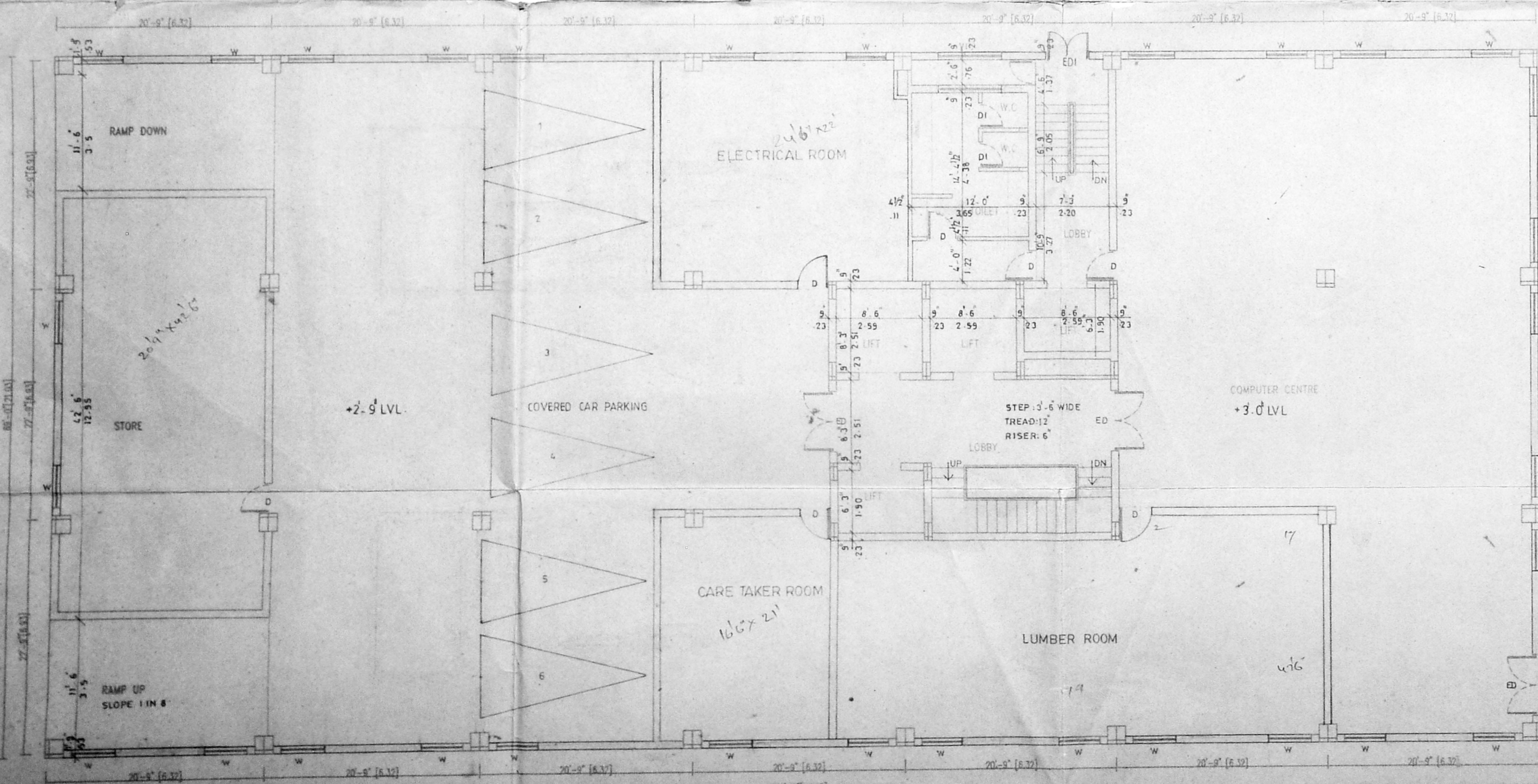

GROUND FLOOR PLAN (ALREADY SANCTION)

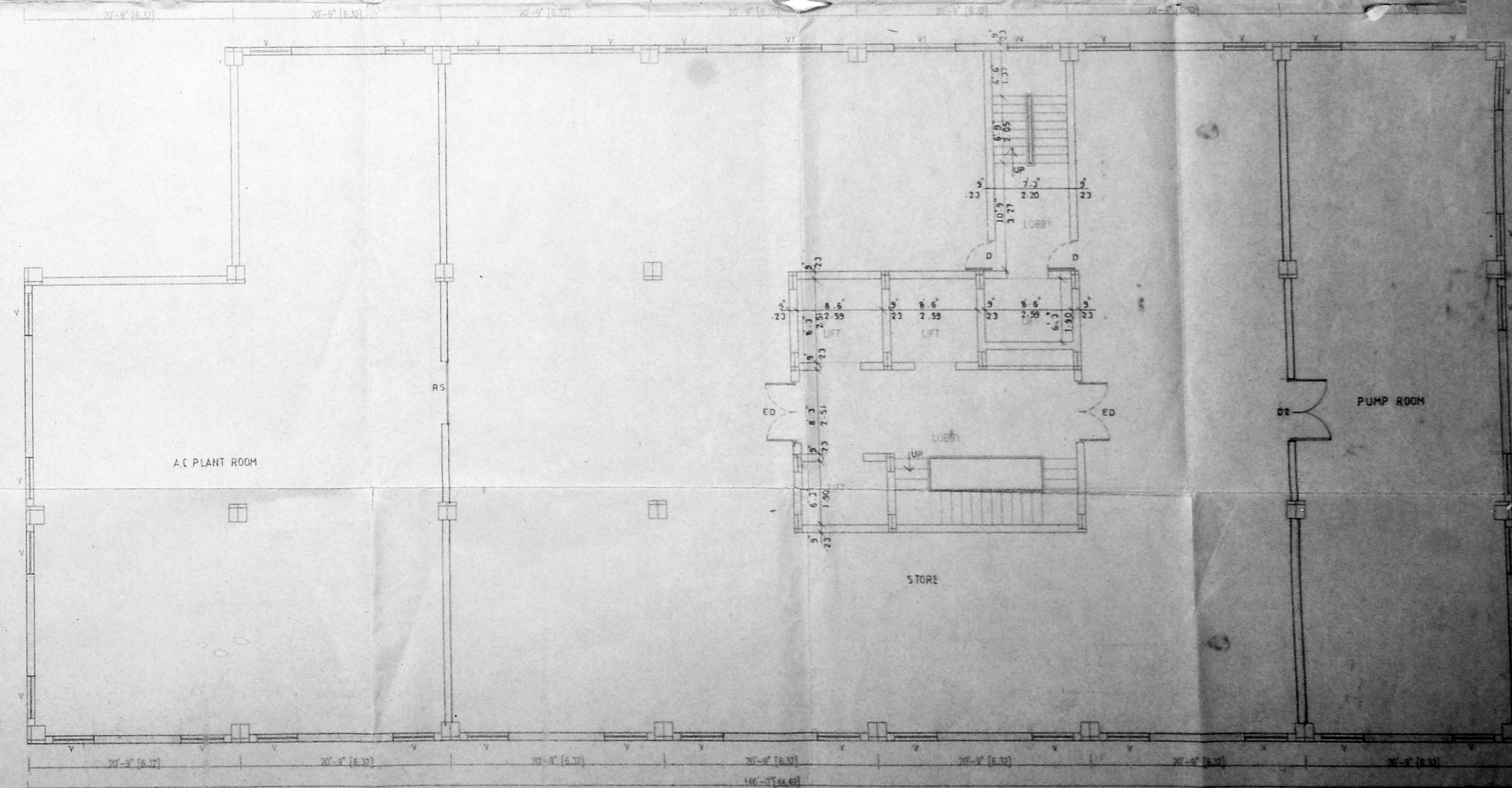

BASEMENT FLOOR PLAN ALREADY SANCTION

Planning Permit No. MSB 18B/AS
APPROVED
SUBJECT TO THE CONDITIONS IN
THIS OFFICE LETTER.
No. 16009/95 Date 1/11/95
FOR MEMBER SECRETARY
MADRAS METROPOLITAN
DEVELOPMENT AUTHORITY
MADRAS - 600 008.

MMDA 'C'3/PP 0.1
C. No. 51948/95
Asst
Scrutiny:
AAT 1
AAT 2
A.P.
D.P.

nataraj & venkat
Architects
Door No 128, T.T.K. Road,
Alwarpet,
Madras - 18.

SCHEDULE OF JOINERY					
TYPE	DESCRIPTION	SIZE	Y	VENTILATOR	2.0' x 1.8'
MD	MAIN DOOR	6.0' x 7.0'	D2	DOOR	4.0' x 7.0'
ED	ENTRANCE DOOR	5.0' x 7.0'	R5	ROLLING SHUTTER	6.0' x 7.0'
D	DOOR	3.0' x 7.0'	ED	ENT DOOR	4.0' x 7.0'
DI	DOOR	3.6' x 7.0'	VI	VENTILATOR	9.0' x 2.0'
W	WINDOW	4.0' x 4.0'			

STRUCTURAL ENGINEER
V. SANGAMESWARAN M.TECH, F.I.E.
CHARTED ENGINEER
MOUNT VIEW THIRD FLOOR
110, MOUNT ROAD, MADRAS - 32
S. Sangameswaran F. 6403

COLOUR INDICATION
PROPOSED

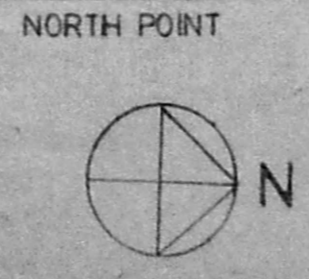

OWNER'S SIGNATURE
S. Nataraj

LICENSED SURVEYOR
V. S. NATARAJ
ARCHITECT, LICENSED SURVEYOR
CLASS-1, No. 385
128, T.T.K. ROAD
ALWARPET, MADRAS-600 018
TEL No: 457133

JOB TITLE
PROPOSED ALTERATION TO 3rd FLOOR AND
ADDITION OF 4th TO 10th FLOOR IN BLOCK 2
AND ADDITION OF 4th TO 9th FLOOR IN
BLOCK 1 AT SARDAR PATEL ROAD, BLOCK
NB 12 & 14 T.S. NB 45/1, 45/2, 45/3, 45/4, 45/5
& 2 OLD R.S. NB 198/PTS KOTTUR VILLAGE ADJAR
MADRAS.

DRAWING TITLE
CORPORATION DRAWING (BLOCK 1)
COMPUTER CENTRE
DRAWN BY: NREKED
SCALE: 1:80
DATE:

Copy forwarded to Govt

MMDA 'C'3/PP 0. /
 C. No. C3/94295
 Asst
 Scrutiny :
 PART I
 PART II
 A.P. 2/1/95

Planning Form No. 18-C/95
APPROVED
 SUBJECT TO THE CONDITIONS IN
 THIS OFFICE LETTER.
 No. 18/95 Date 1/6/95
 FOR MEMBER SECRETARY
 MADRAS METROPOLITAN
 DEVELOPMENT AUTHORITY
 MADRAS - 600 008.

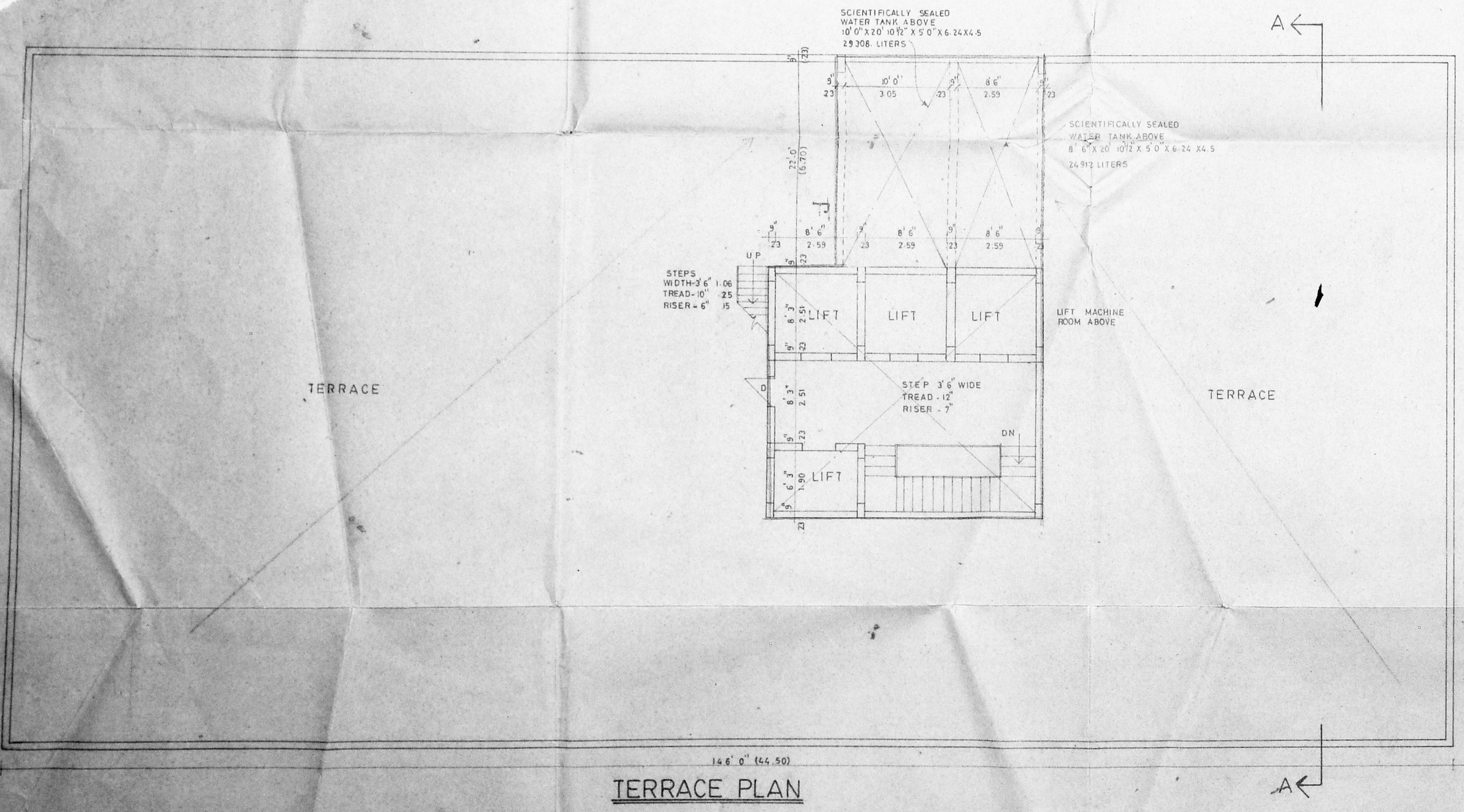
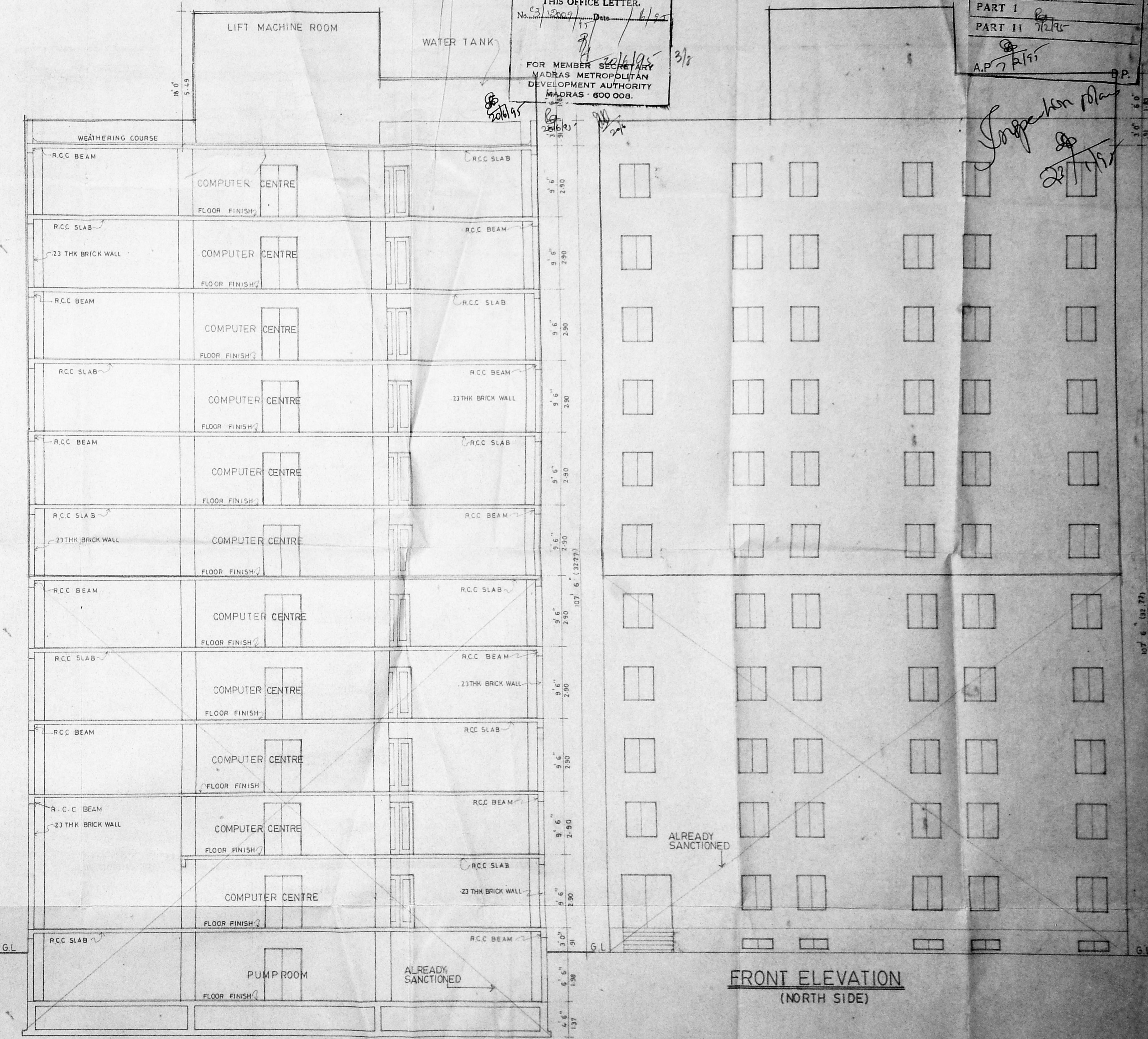

TERRACE PLAN

SECTION-AA

FRONT ELEVATION (NORTH SIDE)

nataraj & venkat
 ARCHITECTS
 128 T.T.K ROAD,
 ALWARPET
 MADRAS-18
 PH: 499 74 65

STRUCTURAL ENGINEER
 V. SANGAMESWARAN M.TECH, F.I.E.,
 CHARTERED ENGINEER
 MOUNT VIEW THIRD FLOOR
 110, MOUNT ROAD, MADRAS-32
V. Sangameswaran

COLOUR INDICATION
 PROPOSED -

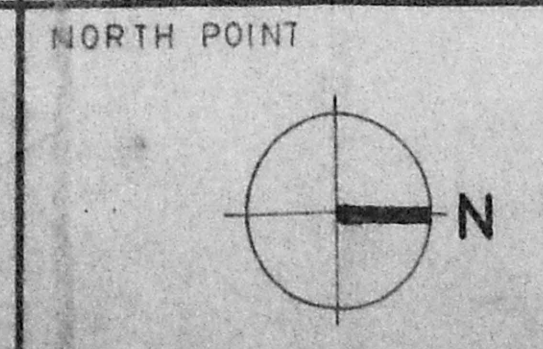

OWNER'S SIGNATURE
S. Muthu Saravanan

LICENSED SURVEYOR
 V.S. NATARAJ, M.A.R.C.H.,
 ARCHITECT, LICENSED SURVEYOR,
 CHARTERED, No. 383
 128, T.T.K. ROAD,
 ALWARPET, MADRAS-600018
 TEL. NO: 497465

JOB TITLE
 PROPOSED ALTERATION TO 3RD FLOOR AND
 ADDITION OF 4TH 10TH FLOOR IN BLOCK 2
 AND ADDITION OF 4TH 9TH FLOOR IN BLOCK
 1 AT SARDAR PATEL ROAD BLOCK NO 12 & 14
 T.S. NO: 45/1 45/2 45/3 45/4 45/5 & 2 OLD
 R.S. NO: 136 (PTS) KOTTUR VILLAGE ADYAR
 MADRAS

DRAWING TITLE		CORPORATION DRAWING (BLOCK-1)		COMPUTER CENTRE	
DRAWN B.K	CHECKED	JOB NO.	SHEET NO.		
DATE 13 DEC 94	SCALE 1" = 8' 0"		003		

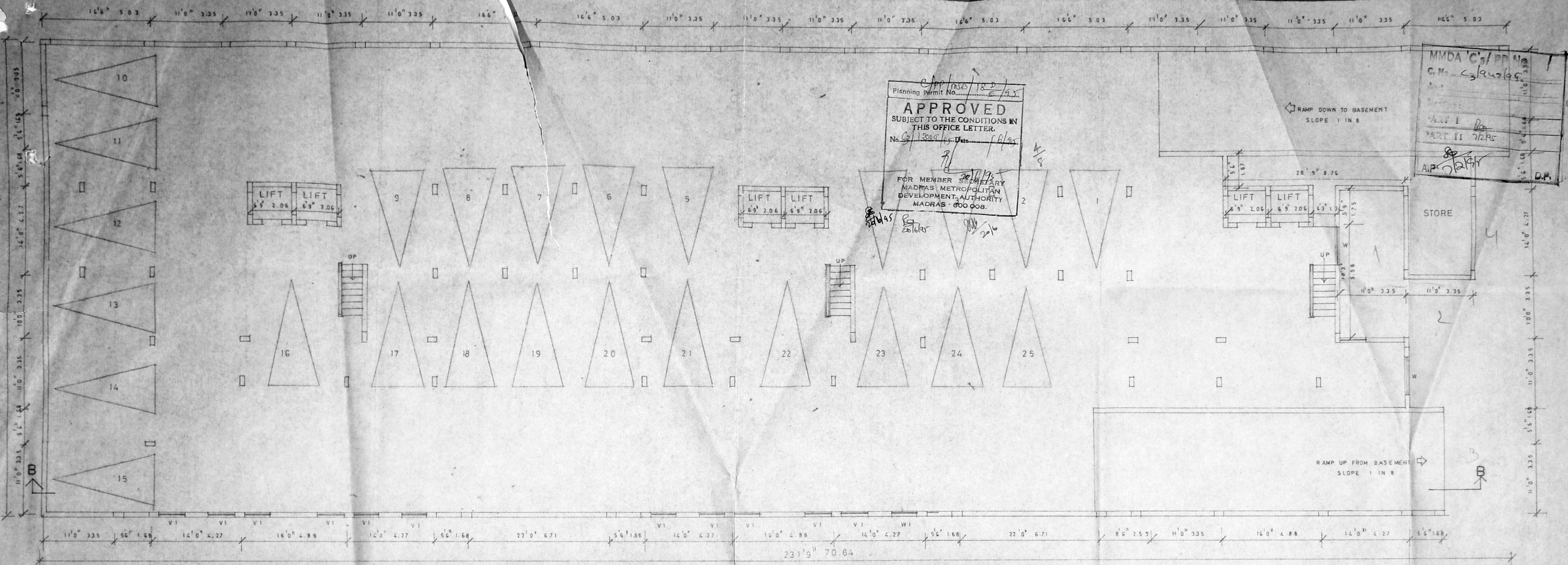

BASEMENT FLOOR PLAN (ALREADY SANCTION)

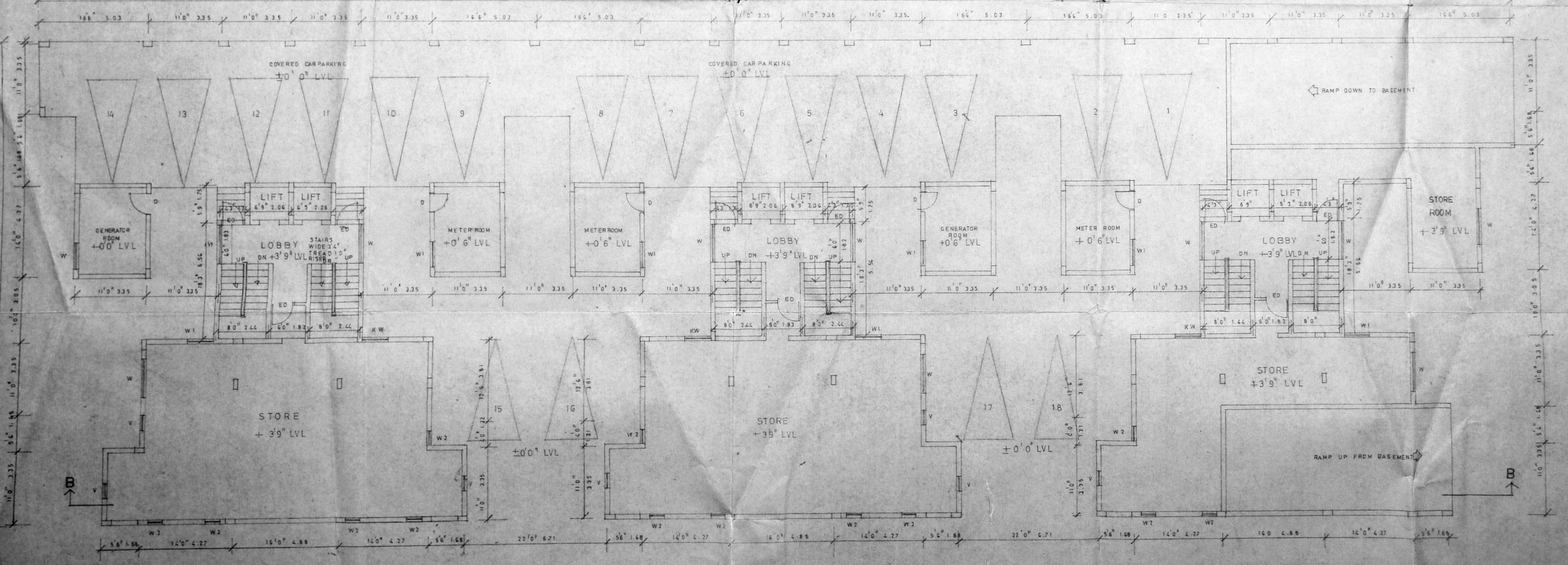

GROUND FLOOR PLAN (ALREADY SANCTION)

SCHEDULE OF JOINERY		
TYPE	DESCRIPTION	SIZE
ED	ENTRANCE DOOR	36 X 70
FD	FRENCH DOOR	40 X 70
D	DOOR	30 X 70
D1	DOOR	26 X 70
W	WINDOW	60 X 66
W1	WINDOW	40 X 66
W2	WINDOW	23 X 46
KW	KITCHEN WINDOW	60 X 36
V	VENTILATOR	23 X 36
V1	VENTILATOR	40 X 16

S. S. Sankaranarayanan
 23/11/85

V. SANGAMESWARAN M. TECH. P.E.
 CHARTERED ENGINEER
 MOUNT VIEW THIRD FLOOR
 110, MOUNT ROAD, MADRAS - 32
V. S. Sankaranarayanan F 6403
 STRUCTURAL ENGINEER

COLOUR INDICATION
 PROPOSED -

V. S. Sankaranarayanan
 OWNERS SIGNATURE
V. S. Nataraj
 V. S. NATARAJ, ARCHT.
 ARCHITECT, LICENSED SURVEYOR
 Class-I, No. 385
 128, T. T. K. ROAD,
 ALWARPET, MADRAS-600 001
 LICENSED SURVEYOR
 TEL NO: 457465

nataraj & venkat
 ARCHITECTS
 128 T.T.K. ROAD,
 ALWARPET,
 MADRAS - 18,
 PH: 499 74 65
 JOB TITLE
 PROPOSED ALTERATION TO 3RD FLOOR
 AND ADDITION OF 4th TO 10th FLOOR IN
 BLOCK-2 AND ADDITION OF 4th TO 9th
 FLOOR IN BLOCK-1 AT SARDAR PATEL
 ROAD BLOCK N#12 & 14 T.S. N# 45/1,
 45/2, 45/3, 45/4, 45/5 & 2 OLD R.S. N#
 136 (PTS), KOTTUR VILLAGE, ADWAR,
 MADRAS.

DRAWING TITLE	
CORPORATION DRAWING, BASEMENT & GROUND FLOOR PLAN. (BLOCK-2)	
DRAWN	CHECKED
SCALE 1:50	DATE 14-DEC-85
JOB NO.	SHEET NO.
	004

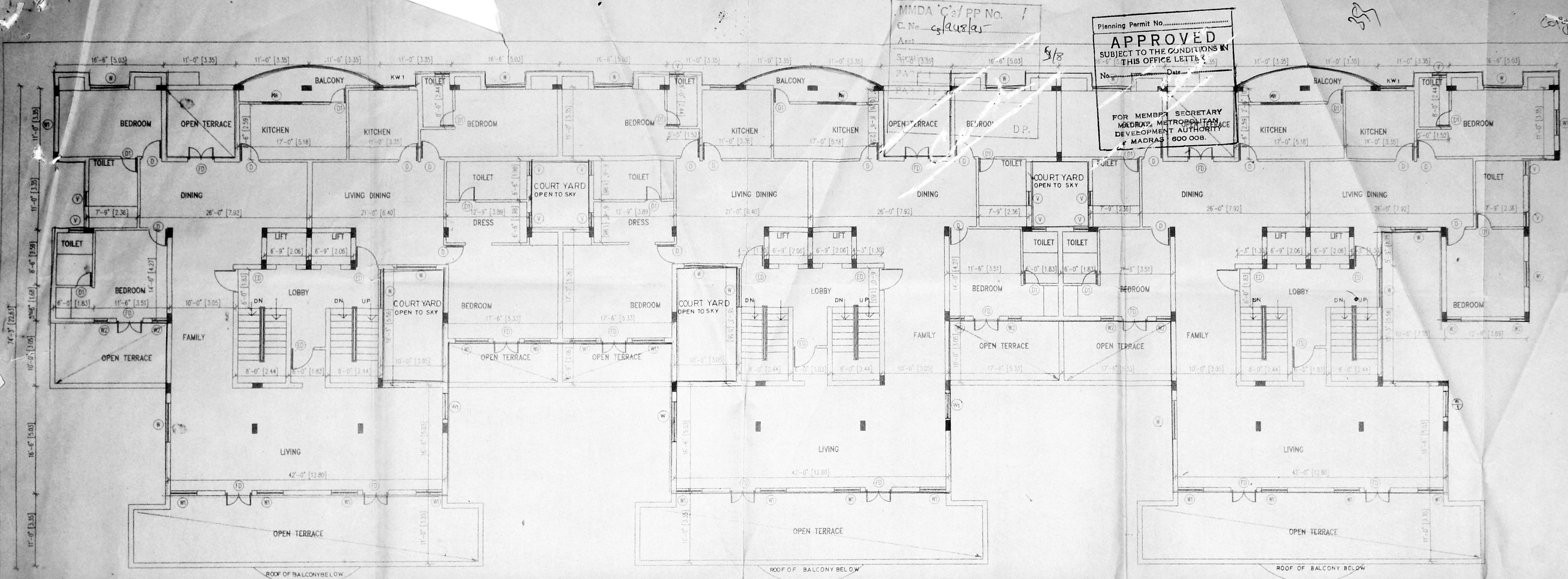

TENTH FLOOR PLAN

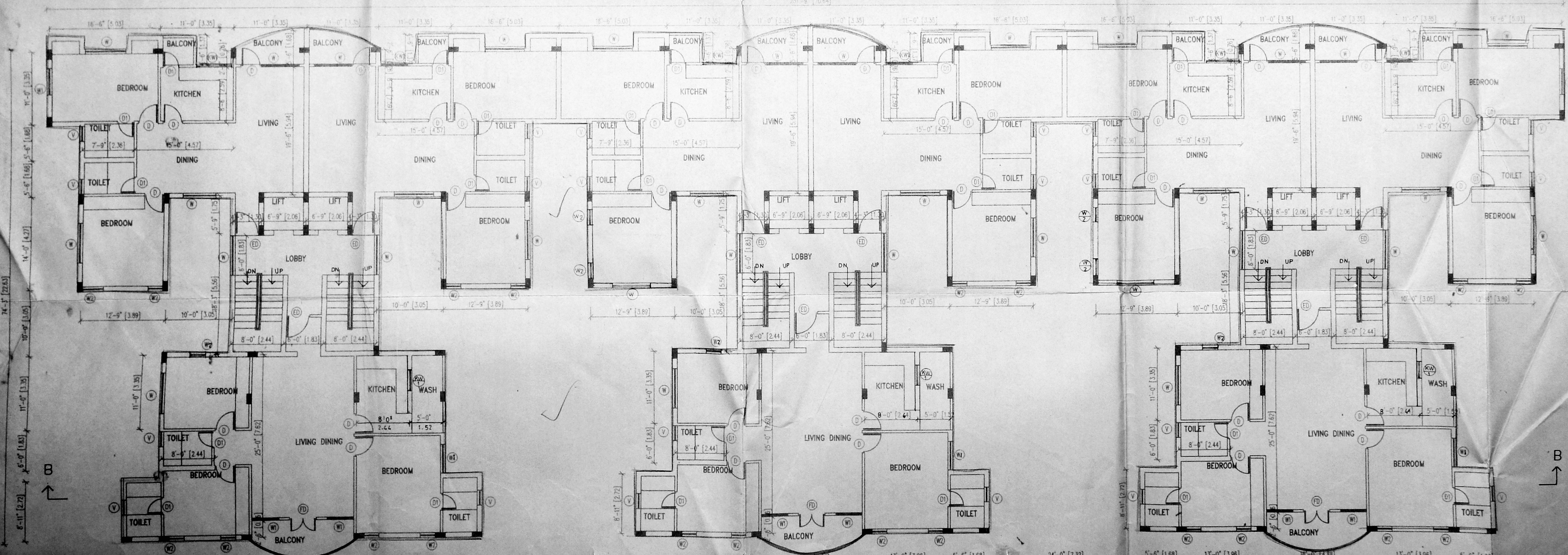

TYPICAL FLOOR PLAN FOURTH TO NINTH FLOOR FIRST SECOND FLOOR ALREADY SANCTIONED THIRD FLOOR ALTERATION TO THE ALREADY SANCTION

MMA C-3/PP No. 1
C. No. 9482

Planning Permit No.
APPROVED
SUBJECT TO THE CONDITIONS IN THIS OFFICE LETTER
FOR MEMBERS SECRETARY
MADRAS METROPOLITAN
DEVELOPMENT AUTHORITY
MADRAS 600 008.

Copy forwarded to Govt

SCHEDULE OF JOINERY

TYPE/DESCRIPTION	SIZE	NOS.
E.D. ENTRANCE DOOR	3'6" x 7'0"	1
F.D. FRENCH DOOR	4'0" x 7'0"	1
D. DOOR	3'0" x 7'0"	1
D1. DOOR	2'0" x 7'0"	1
W. WINDOW	4'0" x 6'0"	1
W1. WINDOW	4'0" x 6'0"	1
W2. WINDOW	2'5" x 6'0"	1
KW1. KITCHEN WINDOW	4'0" x 3'6"	1
V. VENTILATOR	2'3" x 3'6"	1

APPROVED
SUBJECT TO THE CONDITIONS IN THIS OFFICE LETTER
FOR MEMBERS SECRETARY
MADRAS METROPOLITAN
DEVELOPMENT AUTHORITY
MADRAS 600 008.

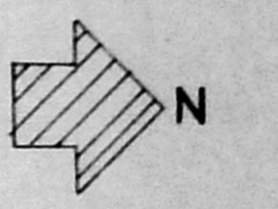

PROPOSED

V. SANGAMESWARAN, M. TECH, F.I.E.
CHARTERED ENGINEER
MOUNT VIEW THIRD FLOOR
110, MOUNT ROAD, MADRAS-32.

Structural Engineer
F 6403

OWNER'S SIGNATURE

V. S. NATARAJ, MARCH.
ARCHITECT, LICENSED SURVEYOR
CLASS-I, No.385
128, T.T.K. ROAD,
ALWARPET, MADRAS-600 018.
TEL NO: 457465

LICENSED SURVEYOR
nataraj & venkat
Architects
62, C. P. Ramaswamy Road,
Alwarpet, Madras - 18
Tel: 457 465.

JOB TITLE
PROPOSED ALTERATION TO 3rd
FLOOR AND ADDITION OF 4th TO
10th FLOOR IN BLOCK 2 AND
ADDITION OF 4th TO 9th FLOOR
IN BLOCK-1 AT SARDAR PATEL
ROAD BLOCK NO 12 & 14. T.S.NO:
45/1, 45/2, 45/3, 45/4, 45/5 & 2 OLD
R.S.NO: 136 (P.T.S) KOTTUR VILLAGE
ADYAR, MADRAS.

DRAWING TITLE
CORPORATION DRAWING
(BLOCK-2)

DRAWN	CHECKED
SCALE 8' - 0"	DATE 13-12-94
SHEET NO.	005

Copy forwarded to Govt. / 38)

MMDA 'C'3/ PP NO. 1
 C. No. 62/1948/RS
 Asst. _____
 Scrutiny: _____
 PART I 6/8
 PART II 5/1/85
 A.P. 7/1/85

Inspection 23/1/85

V. SANGAMESWARAN M. TECH. P.E.
 CHARTERED ENGINEER
 MOUNT VIEW, THIRD FLOOR,
 10, MOUNT ROAD, MADRAS 32.
V. Sanga F 6403
 STRUCTURAL ENGINEER

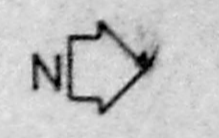

COLOUR INDICATION
 PROPOSED

OWNER'S SIGNATURE

V. S. NATARAJ, M. ARCH.
 ARCHITECT, LICENSED SURVEYOR
 Class-I, No. 355
 12B, T. T. K. ROAD,
 ALWARPET, MADRAS-600 018
 TEL. NO. 457155
 LICENSED SURVEYOR

nataraj & venkat
 ARCHITECTS
 12B, T. T. K. ROAD,
 D' MONTE COLONY,
 ALWARPET, MADRAS-18
 TEL - 499 74 65

JOB TITLE
 PROPOSED ALTERATION TO 3rd FLOOR AND
 ADDITION OF 4th-10th FLOOR IN BLOCK NO 2
 AND ADDITION OF 4th-9th FLOOR IN
 BLOCK NO 1 AT SARDAR PATEL ROAD BLOC
 NO 12 & 14 T.S.NO: 45/1 45/2 45/3 45/4 45/5
 & 2 OLD R.S.NO:136(PTS.) KOTTUR VILLAGE
 ADYAR MADRAS

DRAWING TITLE
 CORPORATION DRAWING
 TERRACE PLAN (BLOCK-2)

DRAWN R. Ravi
 CHECKED

SCALE 1" = 8' 0" 13 12 9

SHEET NO
 006

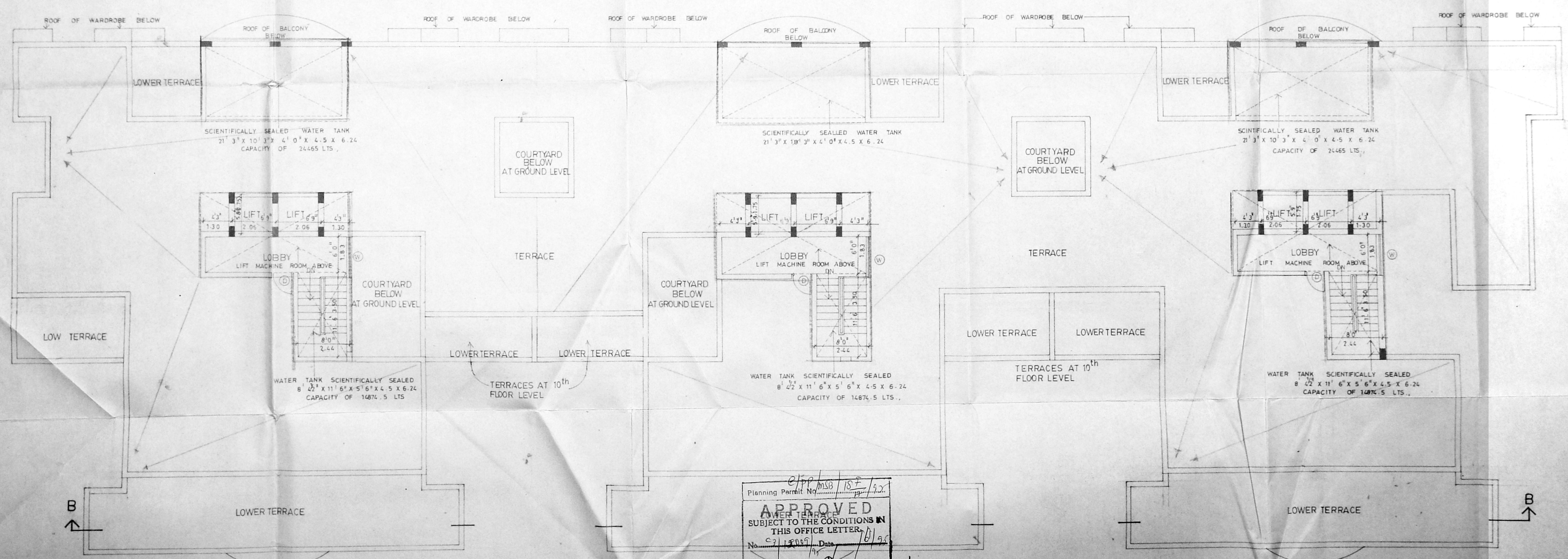

Planning Permit No. 15 F / 1985 / 102
APPROVED
 SUBJECT TO THE CONDITIONS IN
 THIS OFFICE LETTER.
 No. 21/1985, Date 16/1/85
 FOR MEMBER SECRETARY
 TROPICAL
 DEVELOPMENT AUTHORITY
 MADRAS - 600 008

20/1/85
20/1/85

Copy forward to
 Inspection Plan
 23/1/93

MMDA 'C'3/PP NO. 1
 C. No. 23/248/93
 Asst.
 Scrutiny:
 PART I
 PART II
 A.R. 7/1/93 D.P.

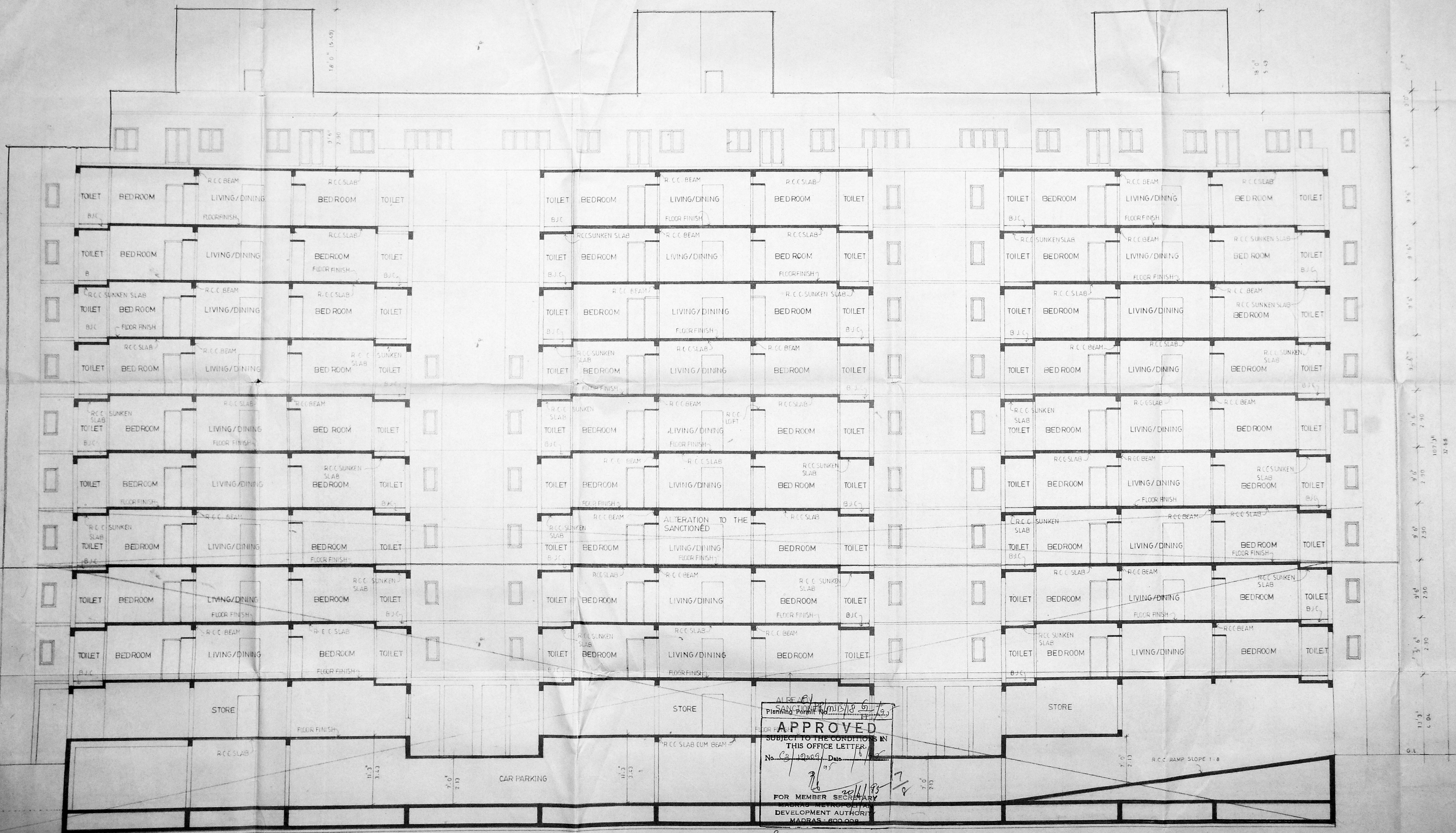

APPROVED
 SUBJECT TO THE CONDITIONS IN
 THIS OFFICE LETTER
 No. C3/2029/93 Date 18/1/93
 FOR MEMBER SECRETARY
 DEVELOPMENT AUTHORITY
 MADRAS - 600 008

SECTION B_B OF BLOCK-2

V. SANGAMESWARAN M. TECH. P. I. E.
 REGISTERED ENGINEER
 18, MOORTHY ROAD, MADRAS-32

L. Sanga P. 643
 STRUCTURAL ENGINEER

COLOUR INDICATION
 PROPOSED

S. Muthu Subramanyam
 OWNER'S SIGNATURE

V. S. NATARAJ, M. ARCH.
 ARCHITECT & LICENSED SURVEYOR
 128, T. T. K. ROAD,
 ALWARPET, MADRAS-600 014
 TEL NO: 457 165

LICENSED SURVEYOR
 nataraj & venkat
 Architects
 128, T. T. K. Road,
 Alwarpet, Madras - 18.
 Tel: 499 74 65

JOB TITLE
 PROPOSED ALTERATION TO 3rd FLOOR AND
 ADDITION OF 4th & 10th FLOOR IN BLOCK NO 2
 AND ADDITION OF 2nd & 9th FLOOR IN BLOCK NO 1
 AT SARDAR PATEL ROAD BLOCK NO 12 & 14
 T.S.NO: 45/1 45/2 45/3 45/4 45/5 & 2 OLD
 R.S.NO: 136(PTS) KOTTUR VILLAGE, ADYAR
 MADRAS.

DRAWING TITLE
 CORPORATION DRAWING
 SECTION-B_B OF BLOCK-2

DRAWN R. CHARI	CHECKED	SHEET NO. 07
SCALE 1: 8" = 1'	DATE 27-10-93	

Planning Permt. No. MS/184/19
APPROVED
 SUBJECT TO THE CONDITIONS IN
 THIS OFFICE LETTER.
 NS/12-89/18-01/18/95
 20/6/95
 FOR MEMBER SECRETARY
 MADRAS METROPOLITAN
 DEVELOPMENT AUTHORITY
 MADRAS - 600 008.

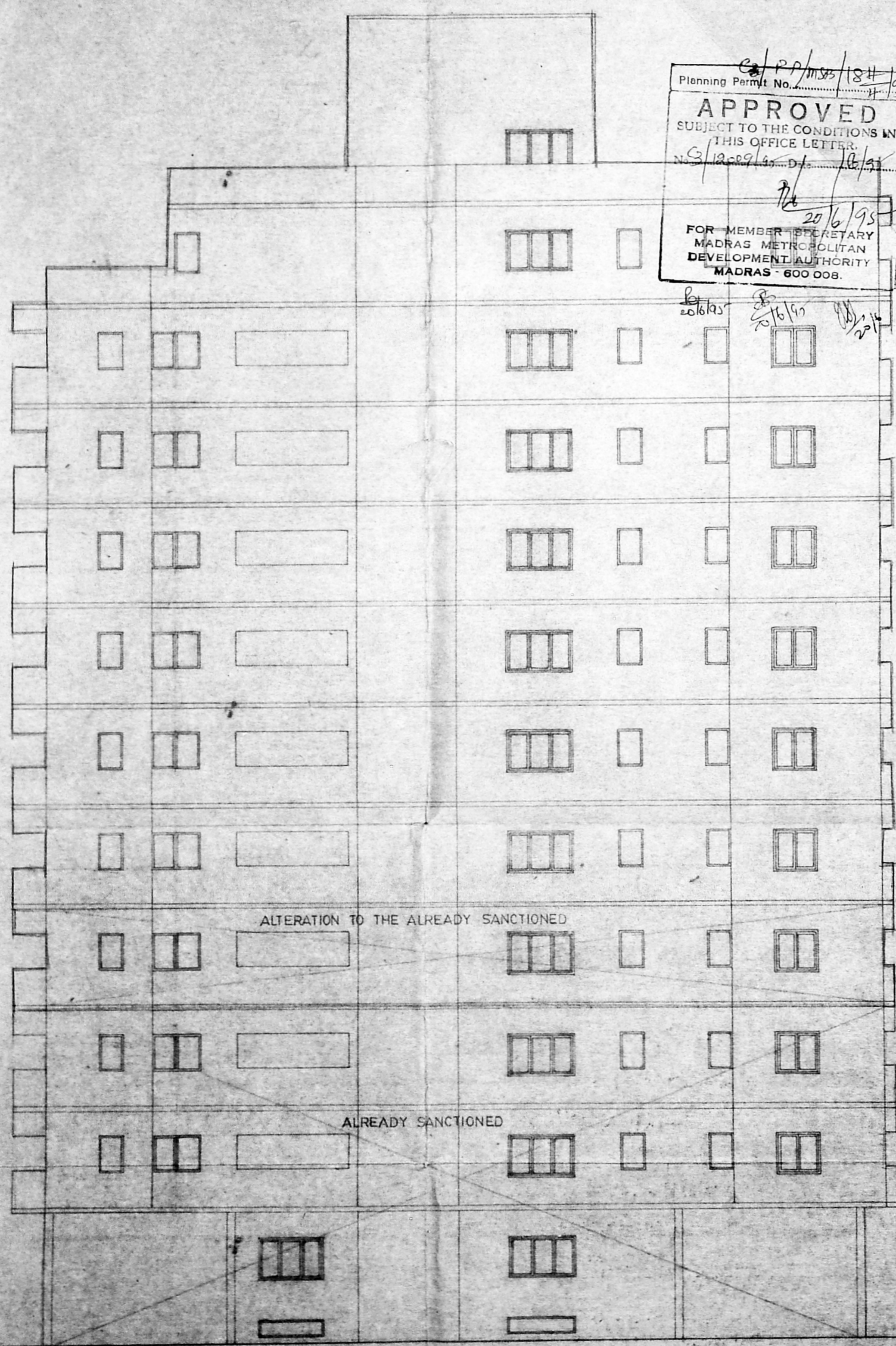

FRONT ELEVATION
 (NORTH SIDE)

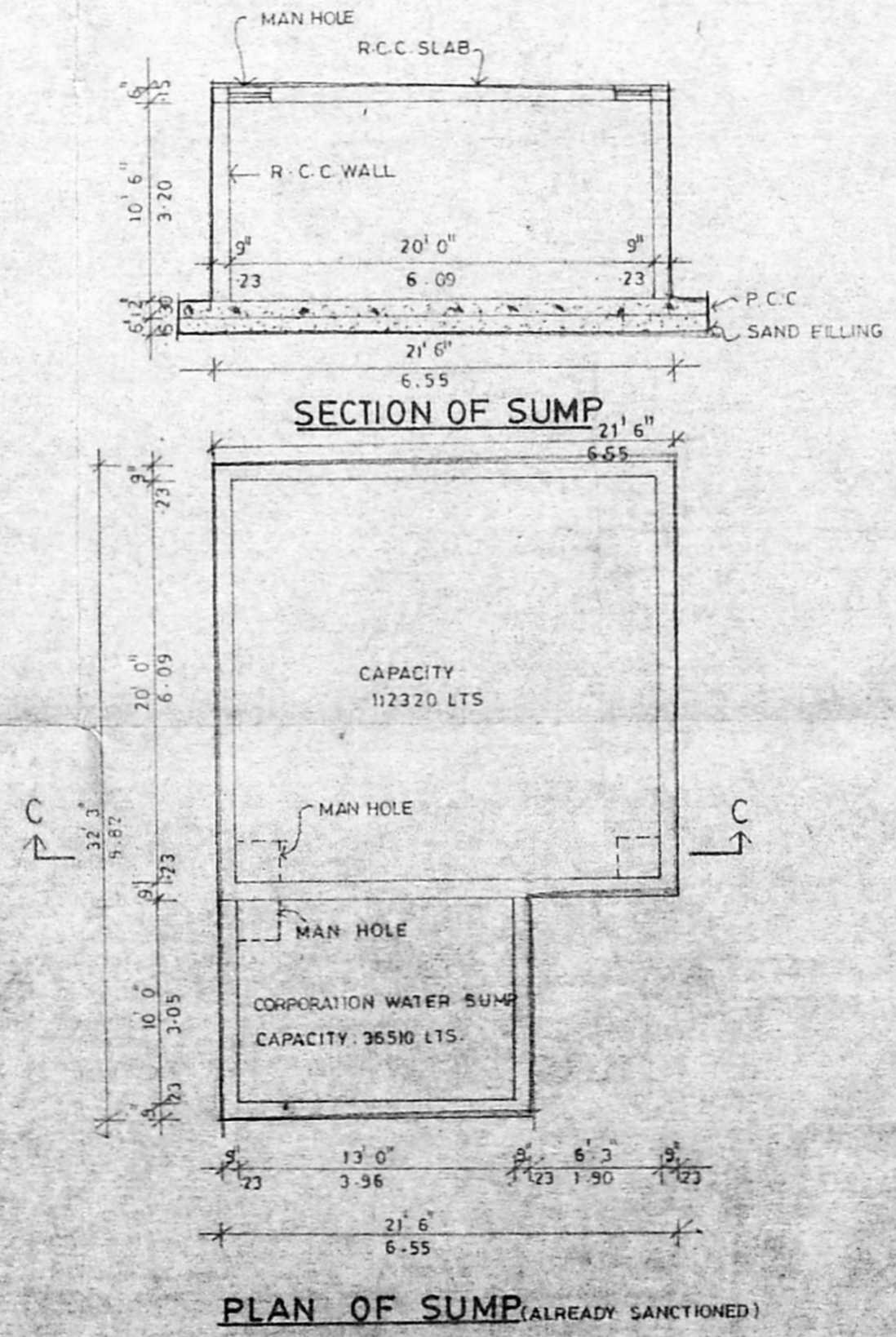

Copy forwarded to Asst. Commr.
 23/1/95

MMDA C.O. / PP NO. /	1
C. No. Cg. 943/95	
Asst.	
Scrutiny:	
PART I	8/8
PART II	7/1/95
AP	20/6/95
	D.P.

V. SANGAMESWARAN M.TECH. F.I.E.
 CHARTERED ENGINEER.
 MOUNT VIEW, THIRD FLOOR,
 110, MOUNT ROAD, MADRAS - 37.

S. Sanyal F.403
 STRUCTURAL ENGINEER

COLOUR INDICATION
 PROPOSED

S. Matha Subramanyam
 OWNER'S SIGNATURE

V. S. NATARAJ, M. ARCH.
 ARCHITECT, LICENSED SURVEYOR
 Class-I, No. 385
 128, T. T. K. ROAD,
 ALWARPET, MADRAS-600 013
 TEL NO: 457 155

LICENSED SURVEYOR
nataraj & venkat
 Architects,
 128, T. T. K. Road,
 Alwarpet,
 Madras - 18.
 Tel: 499 74 65.

JOB TITLE
 PROPOSED ALTERATION TO 3RD FLOOR AND
 ADDITION OF 4TH FLOOR IN BLOCK NO-2 AND
 ADDITION OF 4TH-9TH FLOOR IN BLOCK NO 1 AT
 SARDAR PATEL ROAD BLOCK NO 12 & 14 T.S.
 NO 45/1 45/2 45/3 45/4 45/5 & 2 OLD R.S. NO 138
 (P.T.S) KOTTUR VILLAGE, ADYAR, MADRAS.

DRAWING TITLE
CORPORATION DRAWING
FRONT ELEVATION (NORTH) OF BLOCK-2

DRAWN R. CHARI	CHECKED [Signature]	SHEET NO 0.08
SCALE 1" = 8' 0"	DATE 27.10.94	